

1:100 05/04/12
All dimensions must be verified on site before setting
out. Constructive work is prohibited by planning
permission. © GPS Architects. Cannot be reproduced or used
in any form without written consent from the Company.

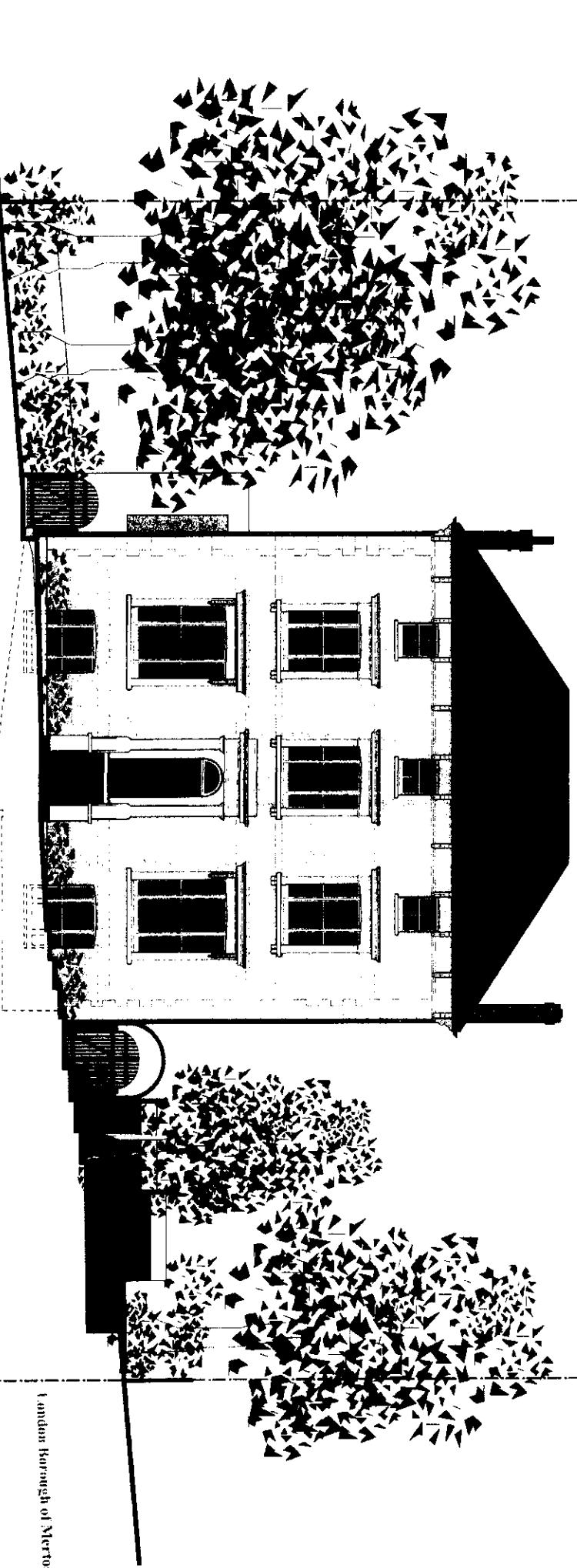

Scale: 1:100
Scale: 1:50
Scale: 1:20

11 APR 2012

Planning Development Contr

London Borough of Merton

Galligan

Front Elevation
Planning Application

1:100 2.2012
GAMW/113 PA

GPS Architects

14 The Green, Richmond Surrey TW9 1JY, England
Tel: 02088403272 Fax: 02089480287
www.gpsarchitects.com

12/P1040
Refused

1 Spencer Hill, Wimbledon, SW19 4NZ - Front Elevation - Planning Application PA

Processed Front Plan only

1:100 Scale
All dimensions are based on the finished ground level, unless otherwise stated. The drawings are for information only and do not constitute a contract. The drawings are the property of GPS Architects and shall remain the property of GPS Architects. No part of these drawings may be reproduced or transmitted in any form or by any means, electronic, mechanical, photocopying, recording, or by any information storage and retrieval system, without the prior written permission of GPS Architects.

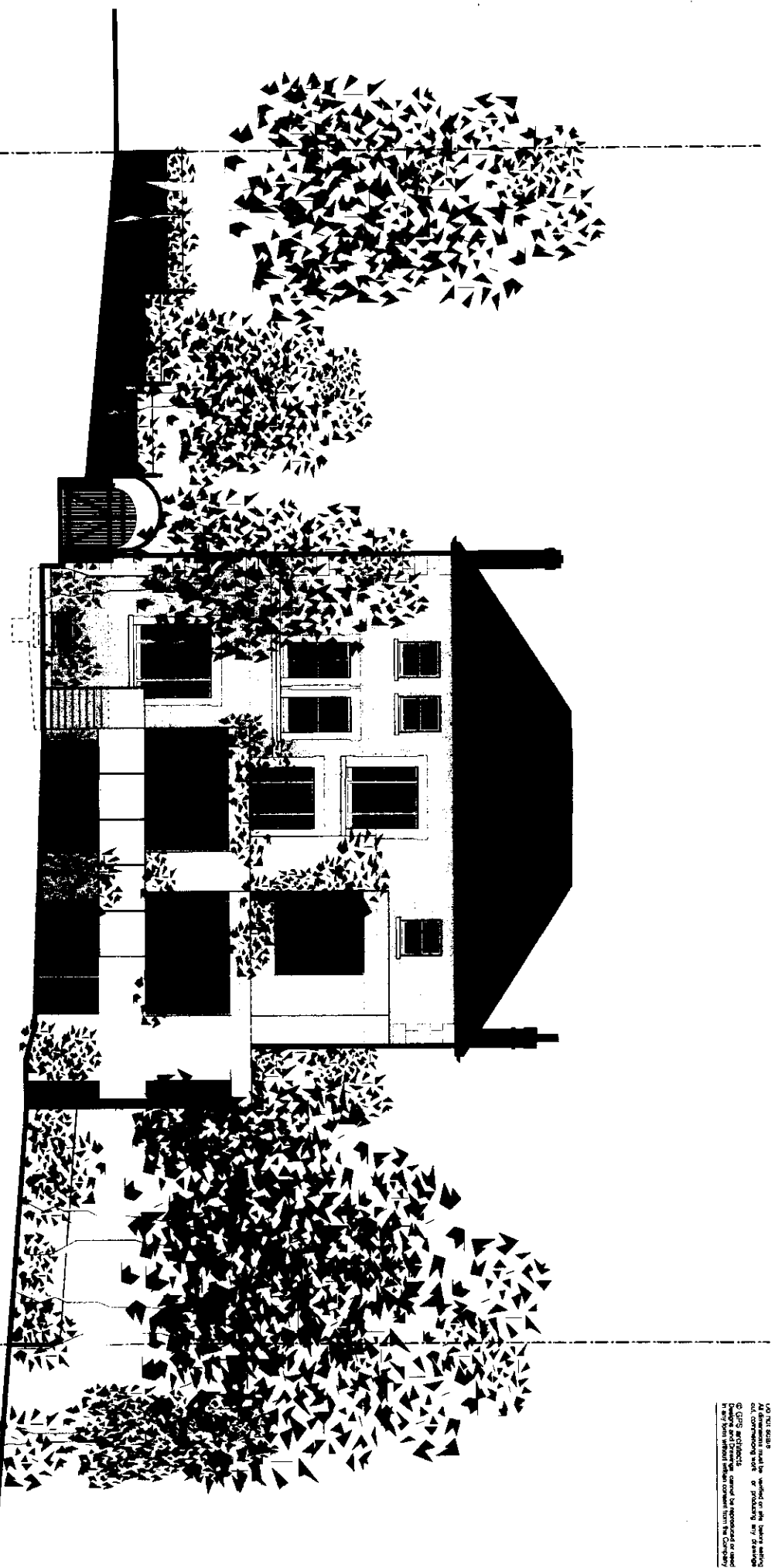

Scale: 1:100
Scale: 1:50
Scale: 1:20

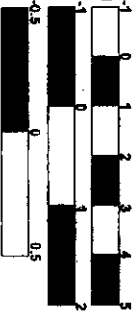

11 APR 2012

London Borough of Merton

Planning Development Control
Galligan

Rear Elevation
Planning Application

1:100
GAWV115 PA
2.2012

GPS Architects
Architects Spatial Planners Town Planners

14 The Green, Brompton Square, 7th Floor, London
W1G 9EJ
Tel: 020 8560 8244 Fax: 020 8560 8987
www.gpsarchitects.co.uk

12/P1040 Refused

1 Spencer Hill, Wimbledon, SW19 4NZ · Rear Elevation · Planning Application PA

Drewn by Mrs. Anishka

1:5000 SCALE
All dimensions must be verified on site before making
any application for planning permission. It is the
applicant's responsibility to ensure that the
planning and building regulations are complied with
in any form without liability to the Company.

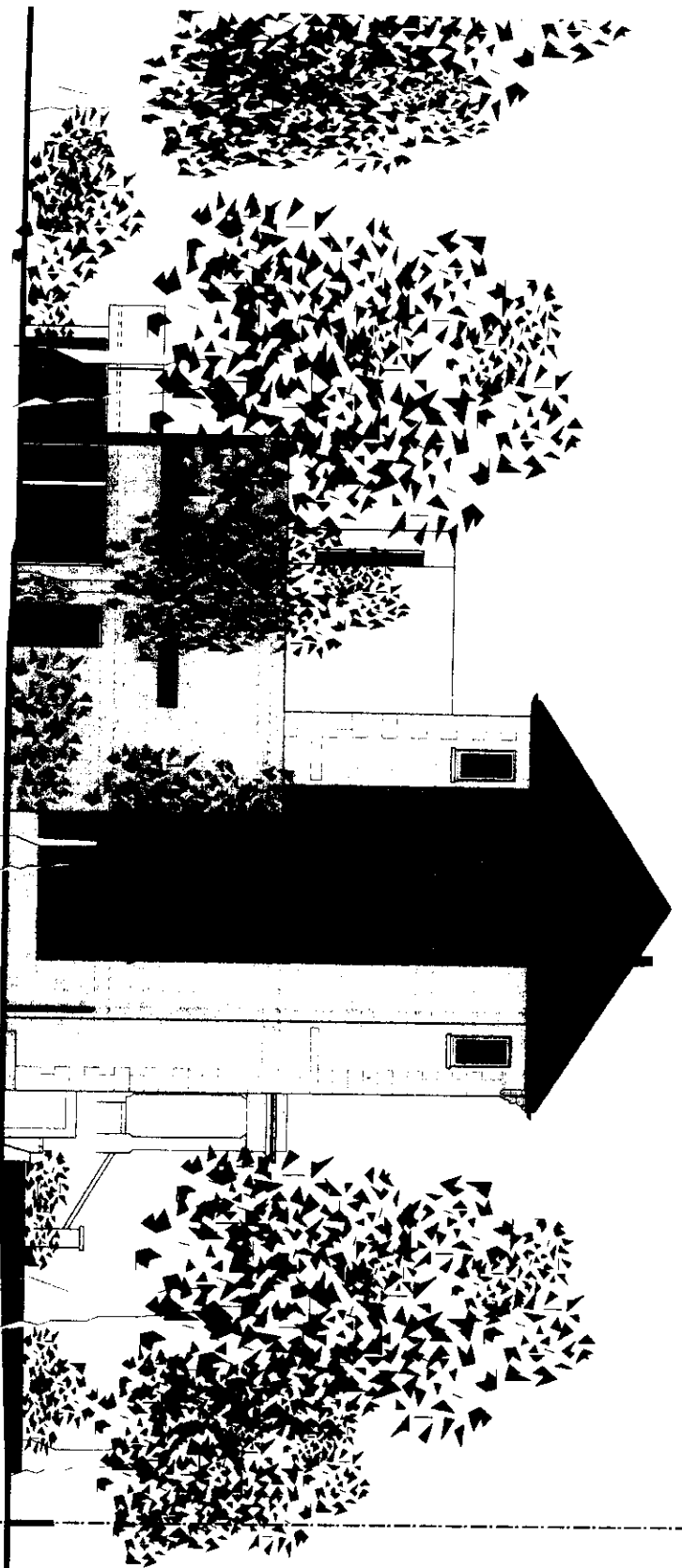

Scale: 1:100
Scale: 1:50
Scale: 1:20

Three horizontal scale bars are shown. The top bar is for a scale of 1:100, with markings from 0 to 5. The middle bar is for a scale of 1:50, with markings from 0 to 2. The bottom bar is for a scale of 1:20, with markings from 0 to 0.5.

11 APR 2012

Planning Development Control

Galligan

Side Elevation
Planning Application

1:100
GAWW/114 PA
2.2012

GPS Architects

Architects
14 The Green, Richmond, Surrey, TW9 1JX, England
Tel: 0181 899 7744 Fax: 0181 899 4887
www.gpsarchitects.co.uk

12/P1040 Refused
1 Spencer Hill, Wimbledon, SW19 4NZ - Side Elevation - Planning Application PA

Processed Sola Glawacha

NOT TO SCALE
 All dimensions and/or material or color shall be subject to change without notice. The Contractor shall be responsible for obtaining all necessary permits and approvals for the proposed work. The Contractor shall be responsible for obtaining all necessary permits and approvals for the proposed work. The Contractor shall be responsible for obtaining all necessary permits and approvals for the proposed work.

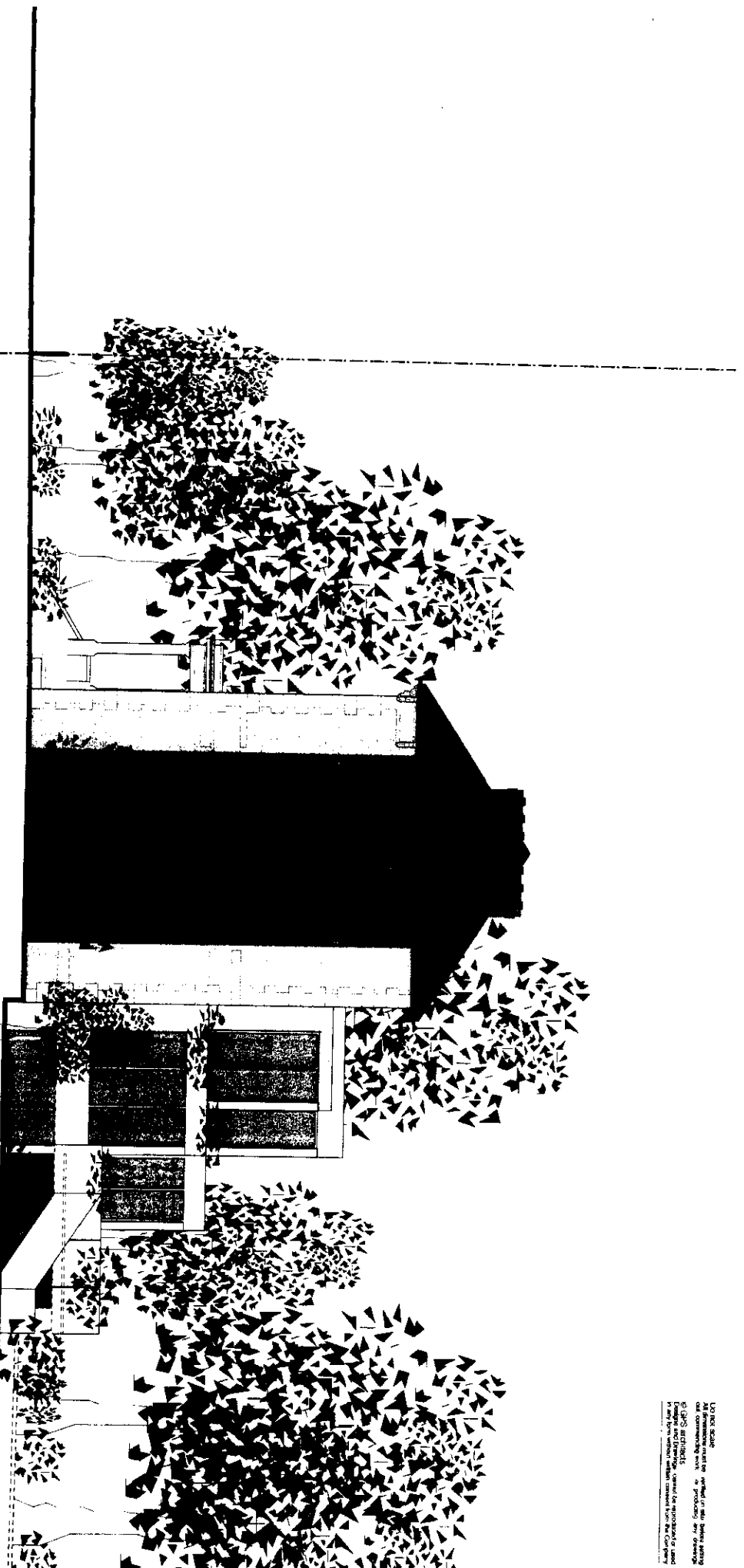

London Borough of Merton

11 APR 2012

Planning Development Control

Galligan

Side Elevation
 Planning Application

1:100 2.2012

GAW/116 PA

GPS Architects

Architects
 14 The Green, Richmond, Surrey TW9 1JF, England
 Tel: 0181 871 4141 Fax: 0181 871 4142
 www.gpsarchitects.co.uk

12/P1040 Refused

1 Spencer Hill, Wimbledon, SW19 4NZ · Side Elevation · Planning Application PA

London Side Architects Ltd

1:10 not to scale
 All dimensions shall be verified on site before setting
 out. Commencing work or producing any drawings
 by GPS Architects is deemed to be equivalent to the
 survey data without further consent from the Council

B
 43.94sqm
 Gnd 50.31sqm
 1st 16.23sqm
Total 110.48sqm

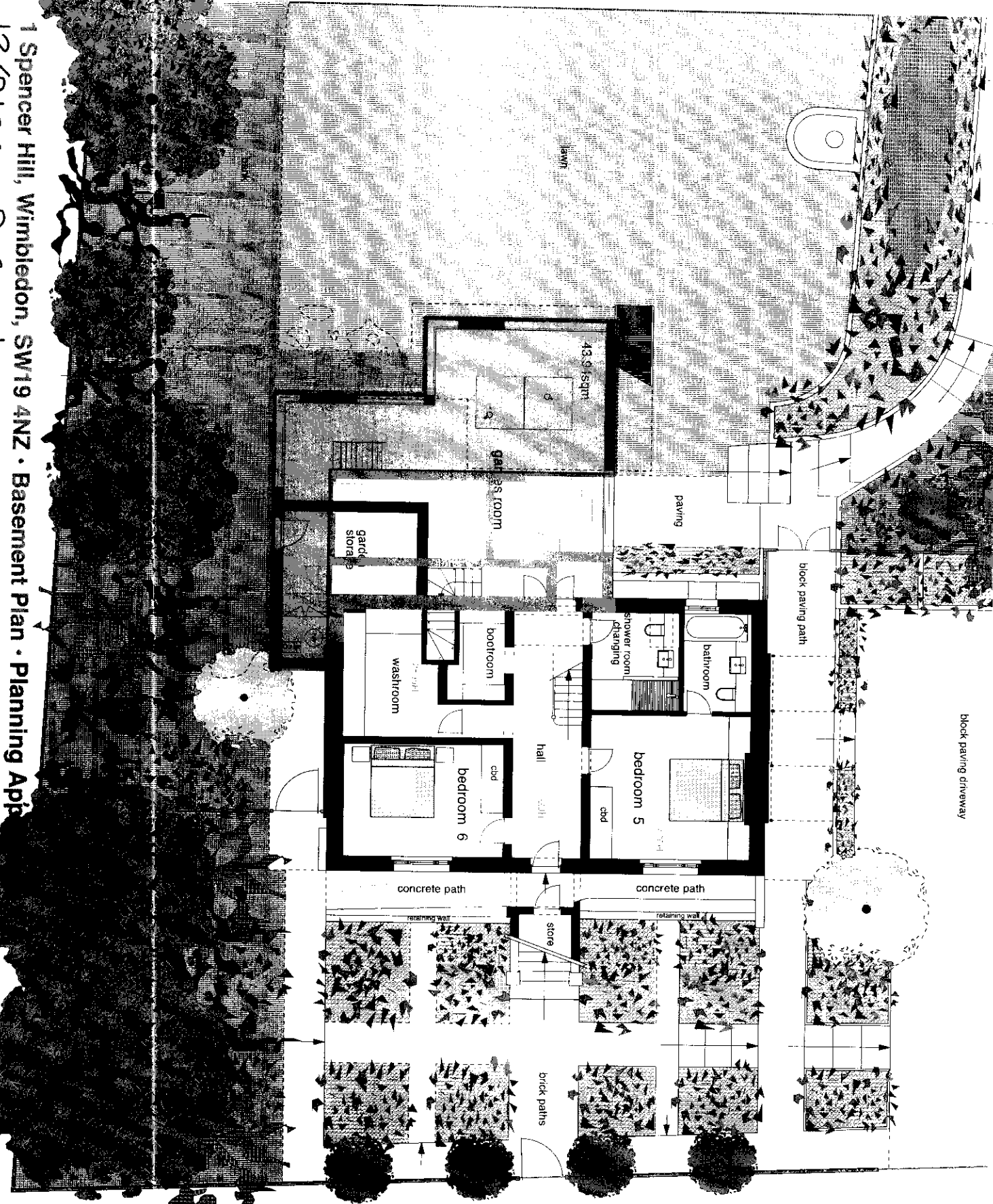
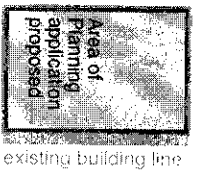

Galligan

Basement Plan
 Planning Application

1:100
 2.2012
GAW/109 PA

GPS architects

Architects: Simon Parsons, Tom Parsons
 14 The Green, Richmond, Surrey TW9 1PX England
 Tel: 020 8844 8244 Fax: 020 8844 0387
 www.gpsarchitects.co.uk

1 Spencer Hill, Wimbledon, SW19 4NZ • Basement Plan • Planning App
 12/P1040 Refused

LOD FOR SCALE
Not to be used for any other purpose than the intended use
of the drawing
GPS Architects
Design and Overseas clients are responsible to their
particular clients and other competent bodies.

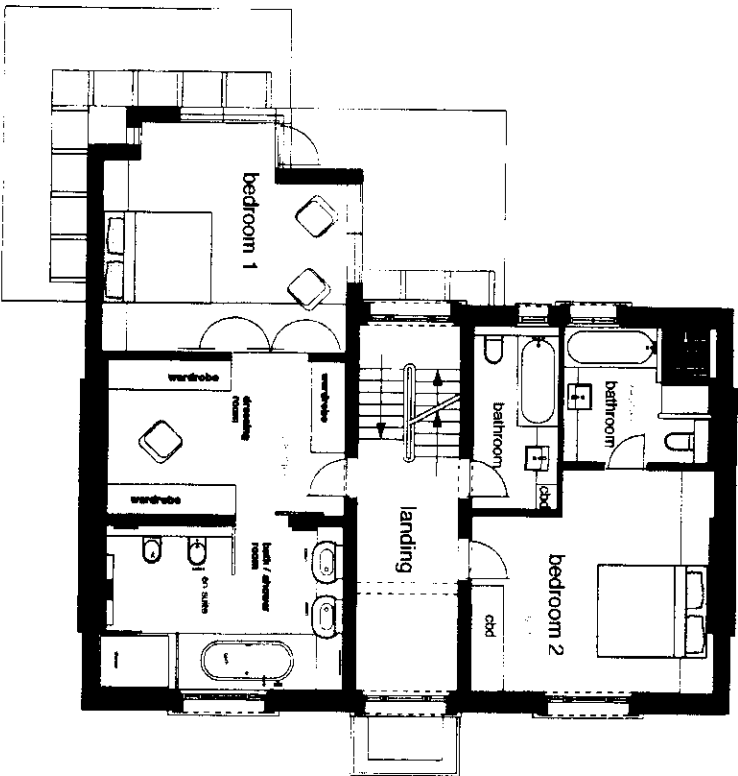

12/P1040 Refused

1 Spencer Hill, Wimbledon, SW19 4NZ · First Floor Plan · Planning Application PA

London Borough of Merton

11 APR 2012

Planning Development Control

Galligan

First Floor Plan
Planning Application

1:100 2.2012

GAW/111 PA

GPS Architects

GPS Architects
11 The Green, Richmond, Surrey TW9 1JY, England
Tel: +44 (0)181 871 4000 Fax: +44 (0)181 871 4001
www.gpsarchitects.co.uk

NOT FOR SCALE
 All dimensions shall be verified on site before setting out. Dimensions may vary in accordance with any changes to the contract documents. Content is reproduced or used in any form without written consent from the Contractor.

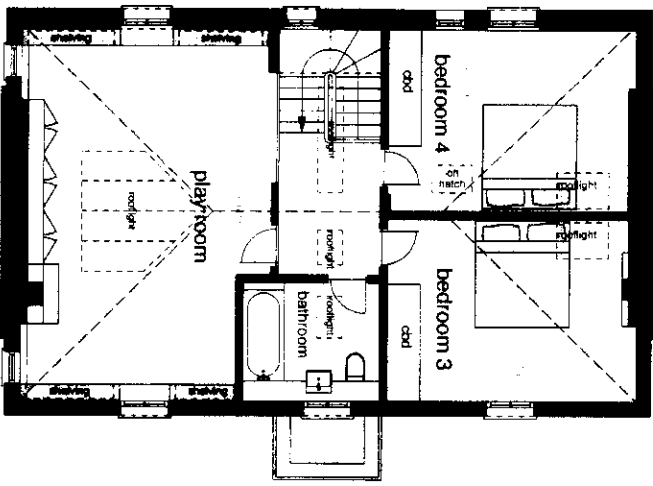

12/P1040 Refused

1 Spencer Hill, Wimbledon, SW19 4NZ • Second Floor Plan • Planning Application PA

Approved 21 June

London Borough of Merton

11 APR 2012

Planning Development Control

Galligan

Second Floor Plan
 Planning Application

1:100 2.2012
GAWW/112 PA

GPS Architects

Architects 2008 Planners 2009 Planners
 14, The Green, Newland Square, TW9 1PX, England
 Tel: 020 8946 8344 Fax: 020 8946 0381
 E: info@gpsarchitects.com W: www.gpsarchitects.com

Do not scale
 All dimensions shall be verified on site before setting out.
 All dimensions shall be checked on site before setting out.
 © GPS Architects
 All rights reserved. No part of this publication may be reproduced, stored in a retrieval system, or transmitted in any form or by any means, without written consent from the Copyright owner.

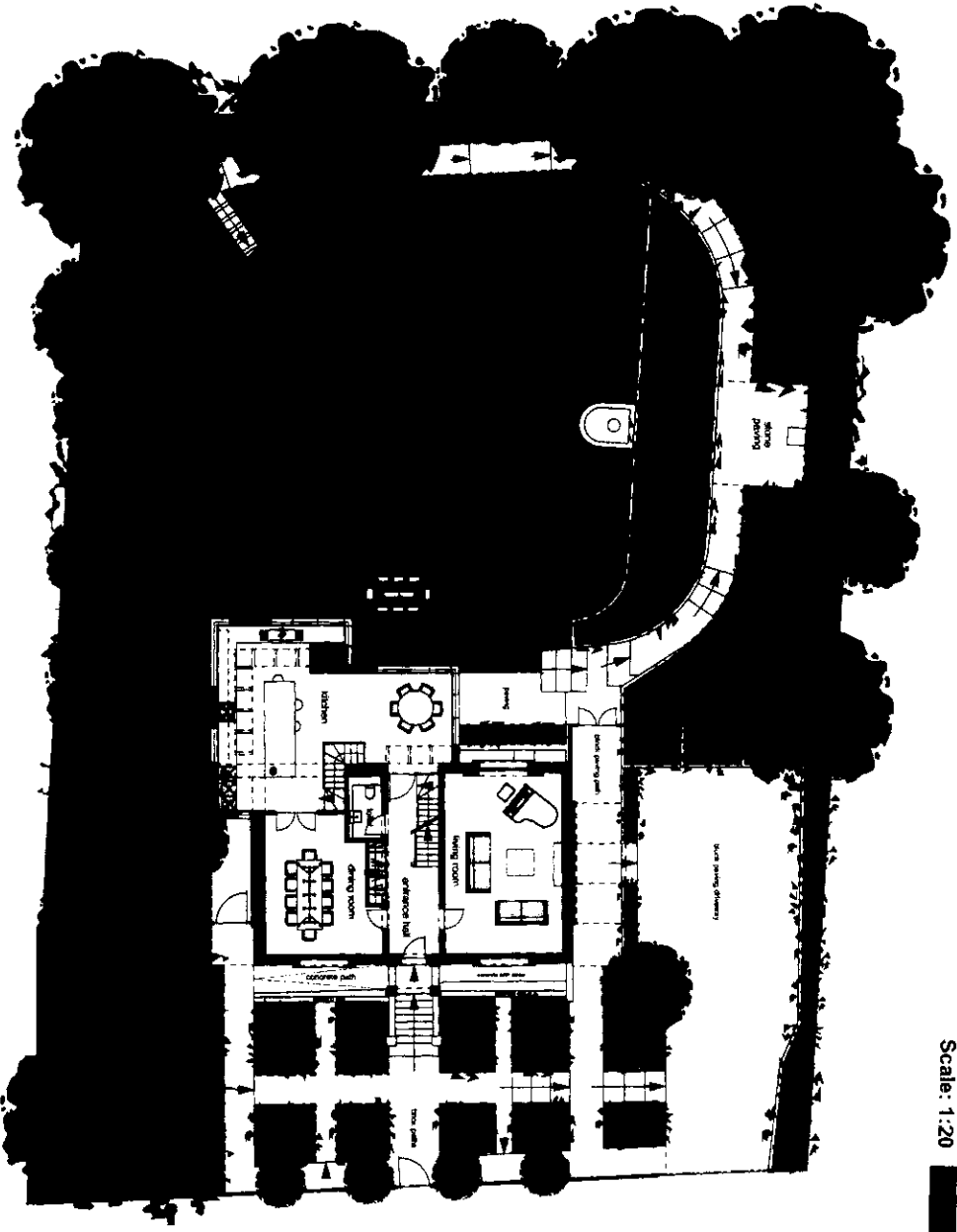

London Borough of Merton
 11 APR 2012
 Planning Development Control

Galligan

Site Plan
 Planning Application
 1:200
GAW/120 PA
 2.2012

GPS Architects
 Architects
 14 The Green, Richmond Slough, TW9 1JX, England
 Tel: 01894 610727 Fax: 01894 610728
 E-mail: info@gpsarchitects.co.uk

12/Pl040 Refused
1 Spencer Hill, Wimbledon, SW19 4NZ · Site Plan · Planning Application PA

Proposed Site Plan